PRODUCT SPECIFICATION

PRODUCT SPECIFICATION	
Product Code	**P4788**
Product Name	2-(Dicyclohexylphosphinoethyl)trimethylammonium chloride
CAS Number	181864-78-8
Molecular formula	$C_{17}H_{35}ClNP$
Linear formula	$C_{17}H_{35}ClNP$
Molecular weight	319.89
Form	solid
Sensitivity	air

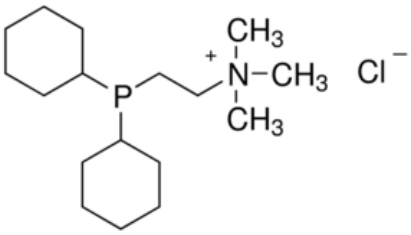

TEST SPECIFICATION	
Assay (purity)	**98%+**
Purity method	by elemental analysis
Appearance	white powder, crystals, crystalline powder or chunks
Elemental analysis	%C=62.6-65.1; %H=10.8-11.3

For available packaging options or alternative purify grades, please contact our technical services.

700 N Progress Dr, Saukville, WI 53080, USA
T +1.920.234.2322 **F** +1.678.619.2020

W www.eretech.com
E info@ereztech.com

The offered information is intended to be used by technically qualified personnel at their discretion and risk. The current Specification sheet may be available at ereztech.com. Purchaser must determine the suitability of the product for its particular use.