PRODUCT SPECIFICATION

PRODUCT SPECIFICATION	
Product Code	**P6995**
Product Name	Dicyclohexyl-(p-tolyl)-phosphine
CAS Number	19966-99-5
Molecular formula	$C_{19}H_{29}P$
Linear formula	$C_{19}H_{29}P$
Molecular weight	288.41
Form	solid

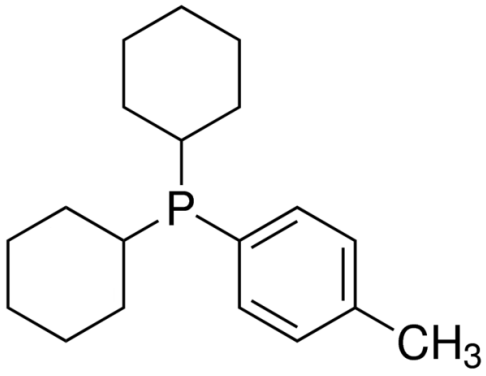

TEST SPECIFICATION	
Assay (purity)	**98%+**
Purity method	by elemental analysis
Appearance	solid

For available packaging options or alternative purify grades, please contact our technical services.

700 N Progress Dr, Saukville, WI 53080, USA
T +1.920.234.2322 **F** +1.678.619.2020

W www.eretech.com
E info@ereztech.com

The offered information is intended to be used by technically qualified personnel at their discretion and risk. The current Specification sheet may be available at ereztech.com. Purchaser must determine the suitability of the product for its particular use.