PRODUCT SPECIFICATION

PRODUCT SPECIFICATION	
Product Code	**C8336**
Product Name	Maleimidopropionic acid hydrazide hydrochloride
CAS Number	293298-33-6
Molecular formula	$C_7H_{10}ClN_3O_3$
Linear formula	$C_7H_{10}ClN_3O_3$
Molecular weight	233.65
Form	solid
Sensitivity	heat

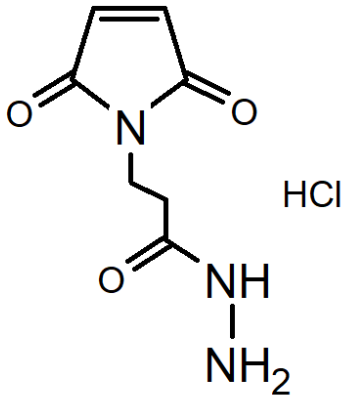

TEST SPECIFICATION	
Assay (purity)	**98%+**
Purity method	by elemental analysis
Appearance	powder

For available packaging options or alternative purify grades, please contact our technical services.

700 N Progress Dr, Saukville, WI 53080, USA
T +1.920.234.2322 **F** +1.678.619.2020

W www.eretech.com
E info@ereztech.com

The offered information is intended to be used by technically qualified personnel at their discretion and risk. The current Specification sheet may be available at ereztech.com. Purchaser must determine the suitability of the product for its particular use.