PRODUCT SPECIFICATION

PRODUCT SPECIFICATION	
Product Code	**TI3540**
Product Name	Tetrakis(ethylmethylamido)titanium(IV)
CAS Number	308103-54-0
Molecular formula	$C_{12}H_{32}N_4Ti$
Linear formula	$[(CH_3C_2H_5)N]_4Ti$
Molecular weight	280.28
Form	liquid
Boiling point	80C

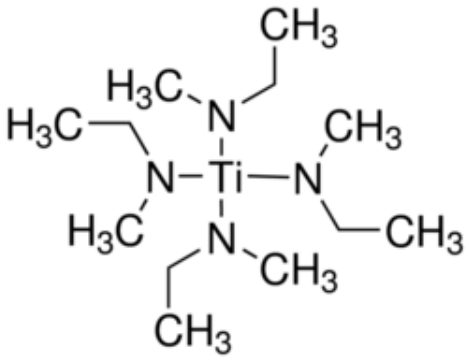

TEST SPECIFICATION	
Assay (purity)	**99%+**
Purity method	by integration NMR
Metal purity	99.99%-Ti
Appearance	liquid

For available packaging options or alternative purify grades, please contact our technical services.

700 N Progress Dr, Saukville, WI 53080, USA
T +1.920.234.2322 **F** +1.678.619.2020

W www.eretech.com
E info@ereztech.com

The offered information is intended to be used by technically qualified personnel at their discretion and risk. The current Specification sheet may be available at ereztech.com. Purchaser must determine the suitability of the product for its particular use.