PRODUCT SPECIFICATION

PRODUCT SPECIFICATION	
Product Code	**TI7659**
Product Name	Titanium Phosphide
CAS Number	12037-65-9
Molecular formula	TiP
Linear formula	TiP
Molecular weight	78.84
Form	solid
Melting point	1900C
Sensitivity	moisture, heat

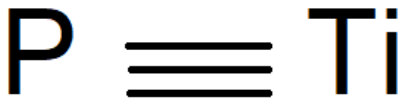

TEST SPECIFICATION	
Assay (purity)	**99%**
Purity method	by elemental analysis
Appearance	gray metallic powder

For available packaging options or alternative purify grades, please contact our technical services.

700 N Progress Dr, Saukville, WI 53080, USA
T +1.920.234.2322 **F** +1.678.619.2020

W www.eretech.com
E info@ereztech.com

The offered information is intended to be used by technically qualified personnel at their discretion and risk. The current Specification sheet may be available at ereztech.com. Purchaser must determine the suitability of the product for its particular use.