PRODUCT SPECIFICATION

PRODUCT SPECIFICATION	
Product Code	**SN3380**
Product Name	Tributyl(trimethylsilylethynyl)tin
CAS Number	81353-38-0
Molecular formula	$C_{17}H_{36}SiSn$
Linear formula	$C_9H_{16}BF_4N_3O_3$
Molecular weight	387.27
Form	liquid
Melting point	198-201C

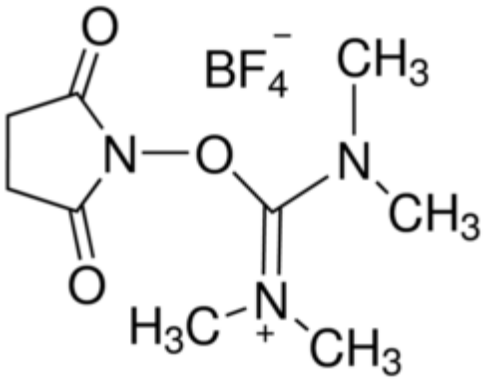

TEST SPECIFICATION	
Assay (purity)	**96%**
Purity method	by GC
Appearance	colorless to yellow liquid

For available packaging options or alternative purify grades, please contact our technical services.

700 N Progress Dr, Saukville, WI 53080, USA
T +1.920.234.2322 **F** +1.678.619.2020

W www.eretech.com
E info@ereztech.com

The offered information is intended to be used by technically qualified personnel at their discretion and risk. The current Specification sheet may be available at ereztech.com. Purchaser must determine the suitability of the product for its particular use.